

Patient report

Bio-Rad DATE: 11/14/2019
D-10 TIME: 07:58 PM
S/N: #DJ4I016123 Software version: 4.30-2
Sample ID: 10558829
Injection date 11/14/2019 07:54 PM
Injection #: 75 Method: HbA1c
Rack #: --- Rack position: 1

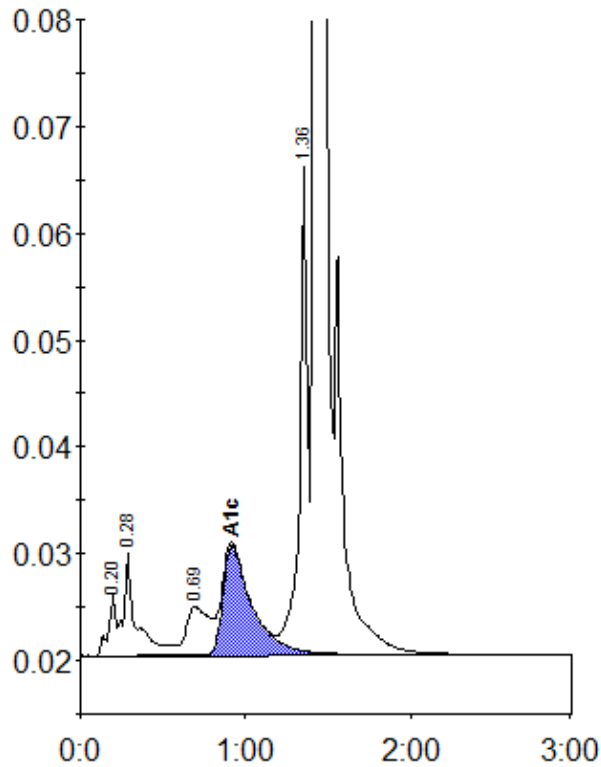

Peak table - ID: 10558829

Peak	R.time	Height	Area	Area %
A1a	0.20	5786	18422	0.8
A1b	0.28	9656	51581	2.2
LA1c/CHb-1	0.69	4564	45325	2.0
A1c	0.92	10252	125916	7.6
P3	1.36	45643	156525	6.8
A0	1.43	595377	1894920	82.7
Total Area:	2292689			

Concentration:	%
A1c	7.6